

FRONT ELEVATION

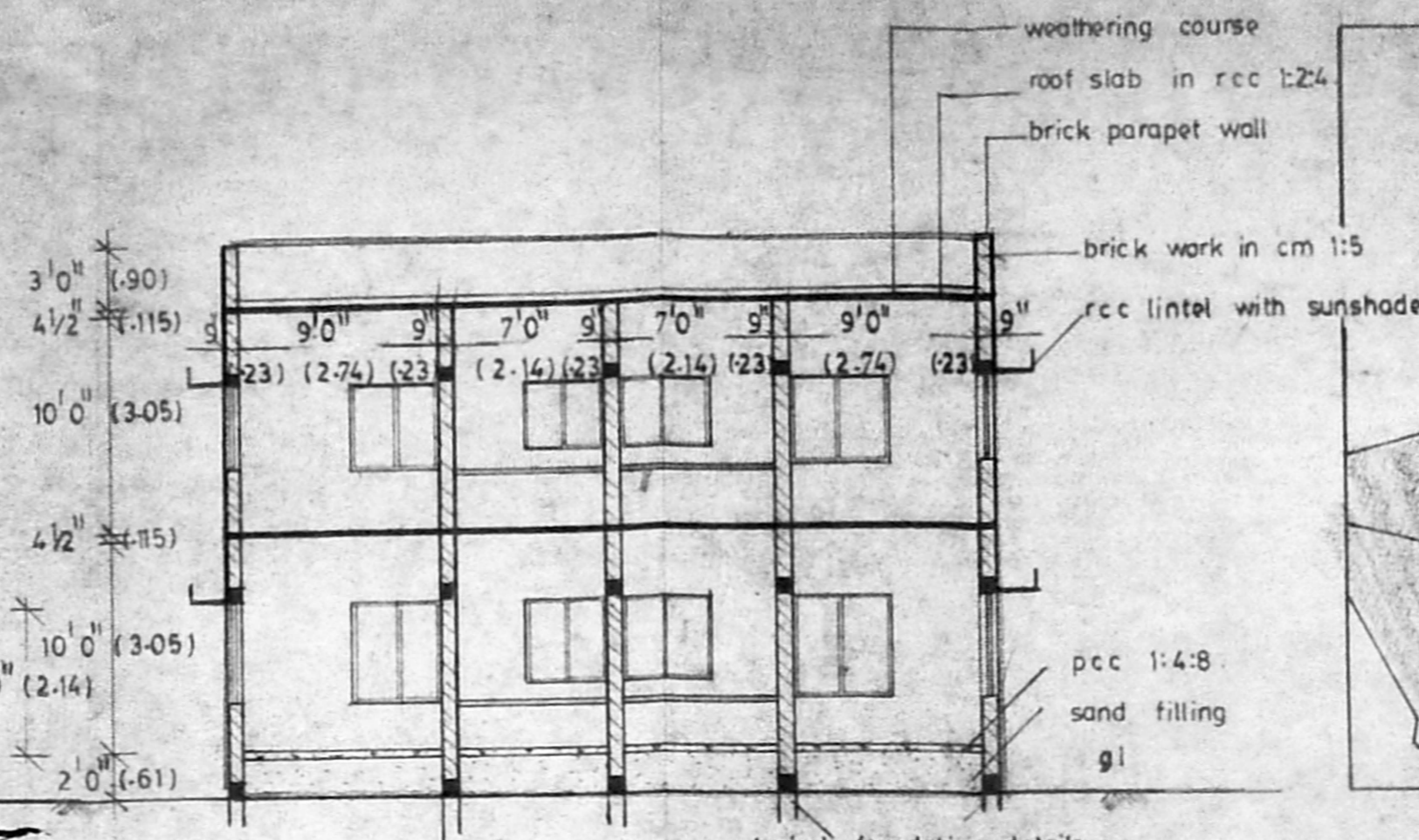

typical foundation details given below

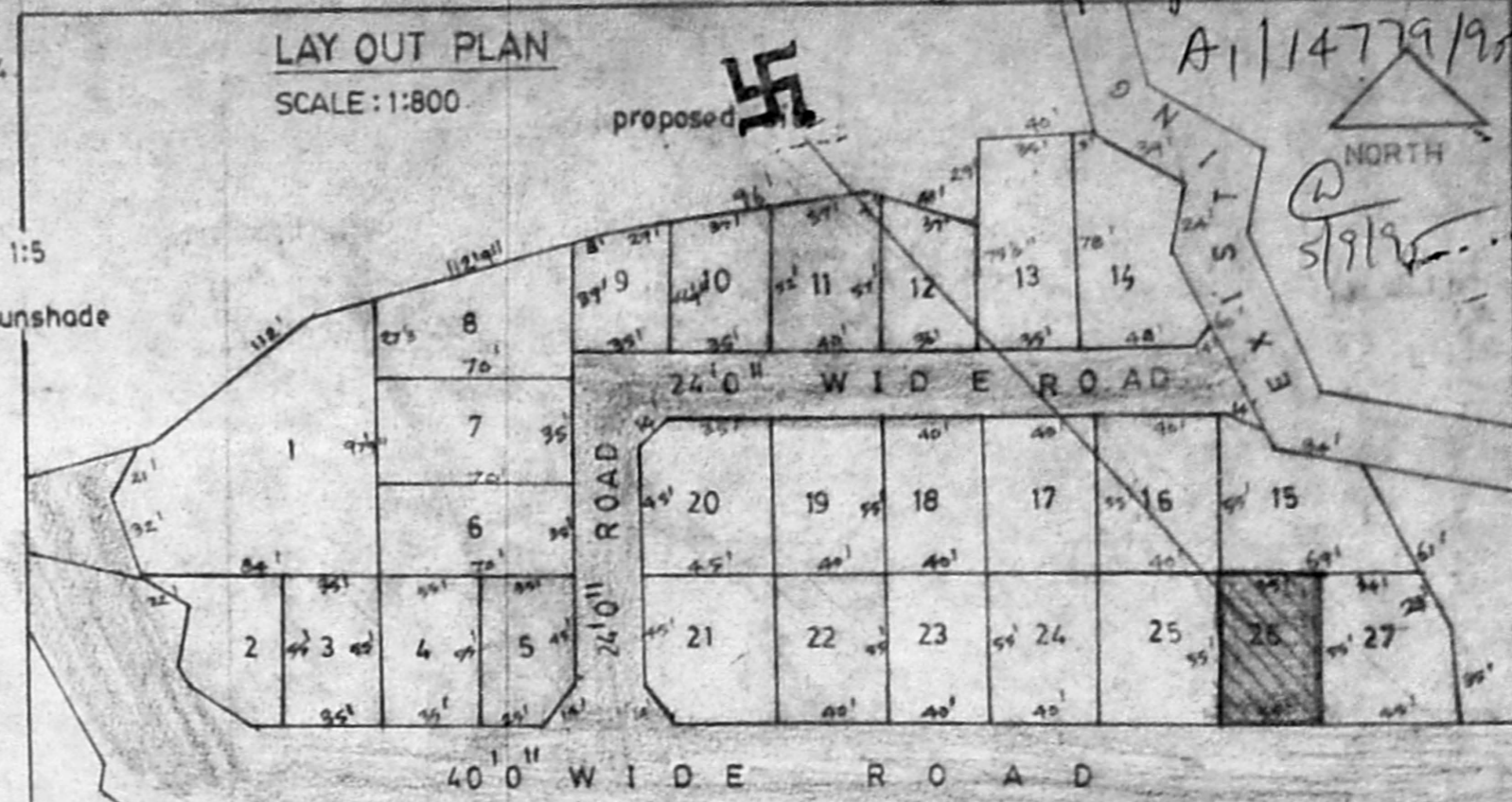

LAY OUT PLAN
SCALE: 1:800

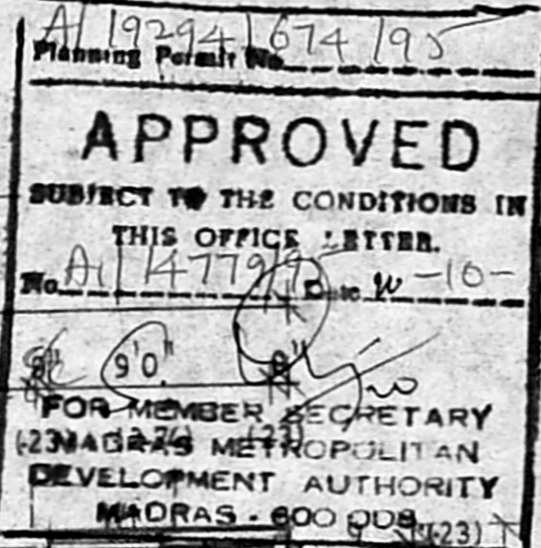

SECTION ON AB

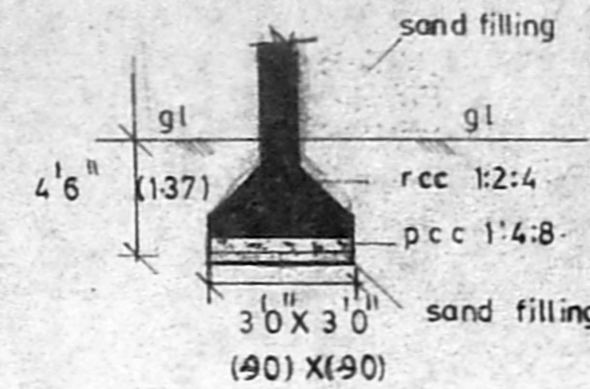

TYP FOUR DETAIL

MMD A APPROVED NO : PPD/LO NO.61/94.
DATED : 9-6-94.

BOUNDARY = b
PROPOSAL'S = r
ROAD = g
EXISTING ROAD = y

JOINERIES DETAILS

D	DOOR	33" X 7'0" (1.00 X 2.14)
D1	DOOR	3'0" X 7'0" (0.91 X 2.14)
D2	DOOR	2'6" X 7'0" (0.76 X 2.14)
W	WINDOW	4'0" X 6'0" (1.22 X 1.83)
W1	WINDOW	4'6" X 4'6" (1.37 X 1.37)
W2	WINDOW	4'0" X 3'6" (1.22 X 1.06)
W3	WINDOW	2'6" X 4'6" (0.76 X 1.37)
V	VENTILATOR	2'6" X 3'0" (0.76 X 0.90)
FWD	FRENCH WINDOW WITH DOOR	6'0" X 7'0" (1.83 X 2.14)

AREA CALCULATION DETAILS

PLOT EXTENT	1925 SFT. (179.00 SQM)
GROUND FLOOR PLINTH AREA	831 SFT. (77.28 SQM)
FIRST FLOOR PLINTH AREA	896 SFT. (83.33 SQM)
VACANT SPACE	1094 SFT (101.74 SQM)

NOTE

all measurements within brackets are in metre.
waste water from kitchen is to be used garden purpose only.

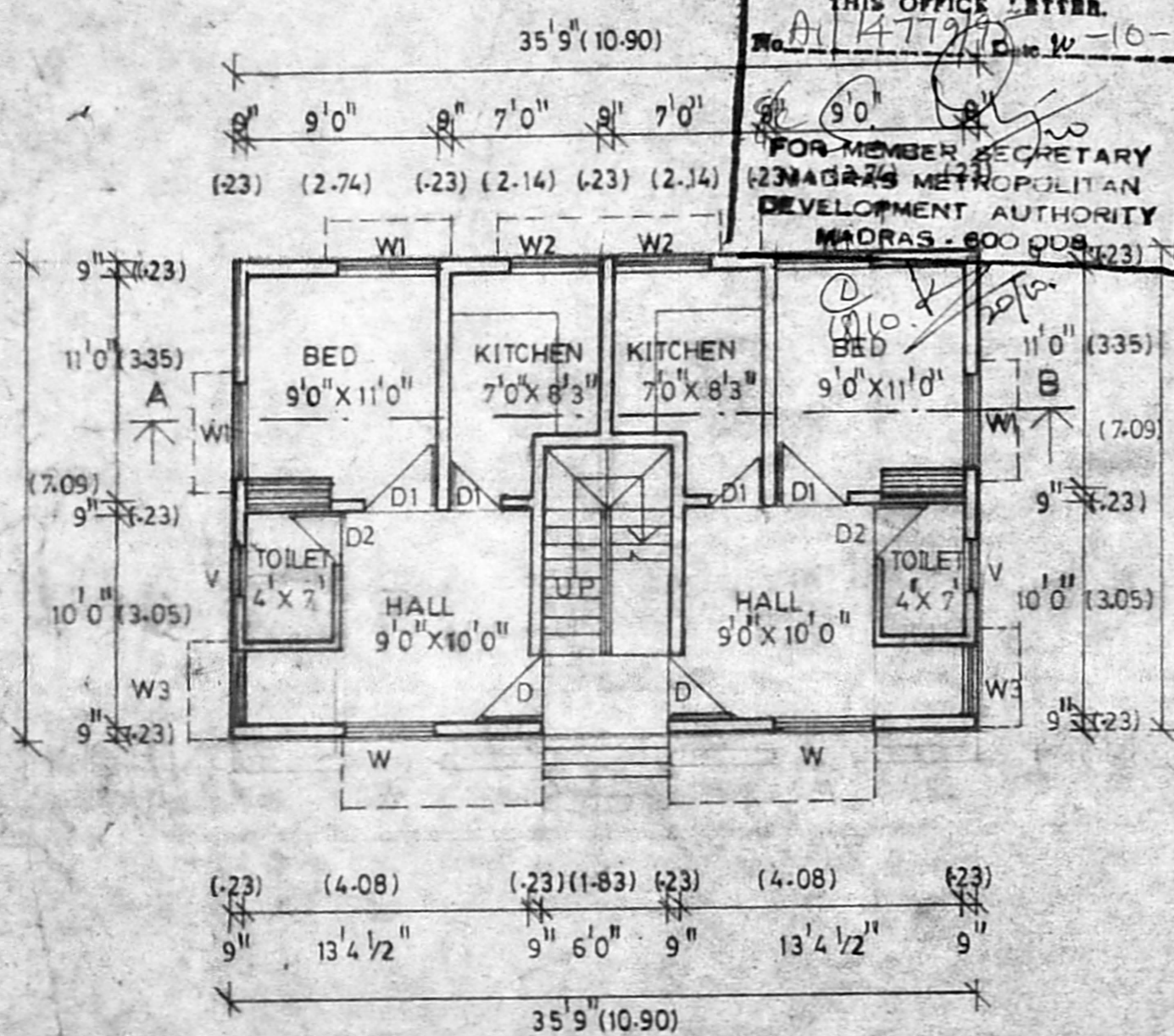

GROUND FLOOR PLAN

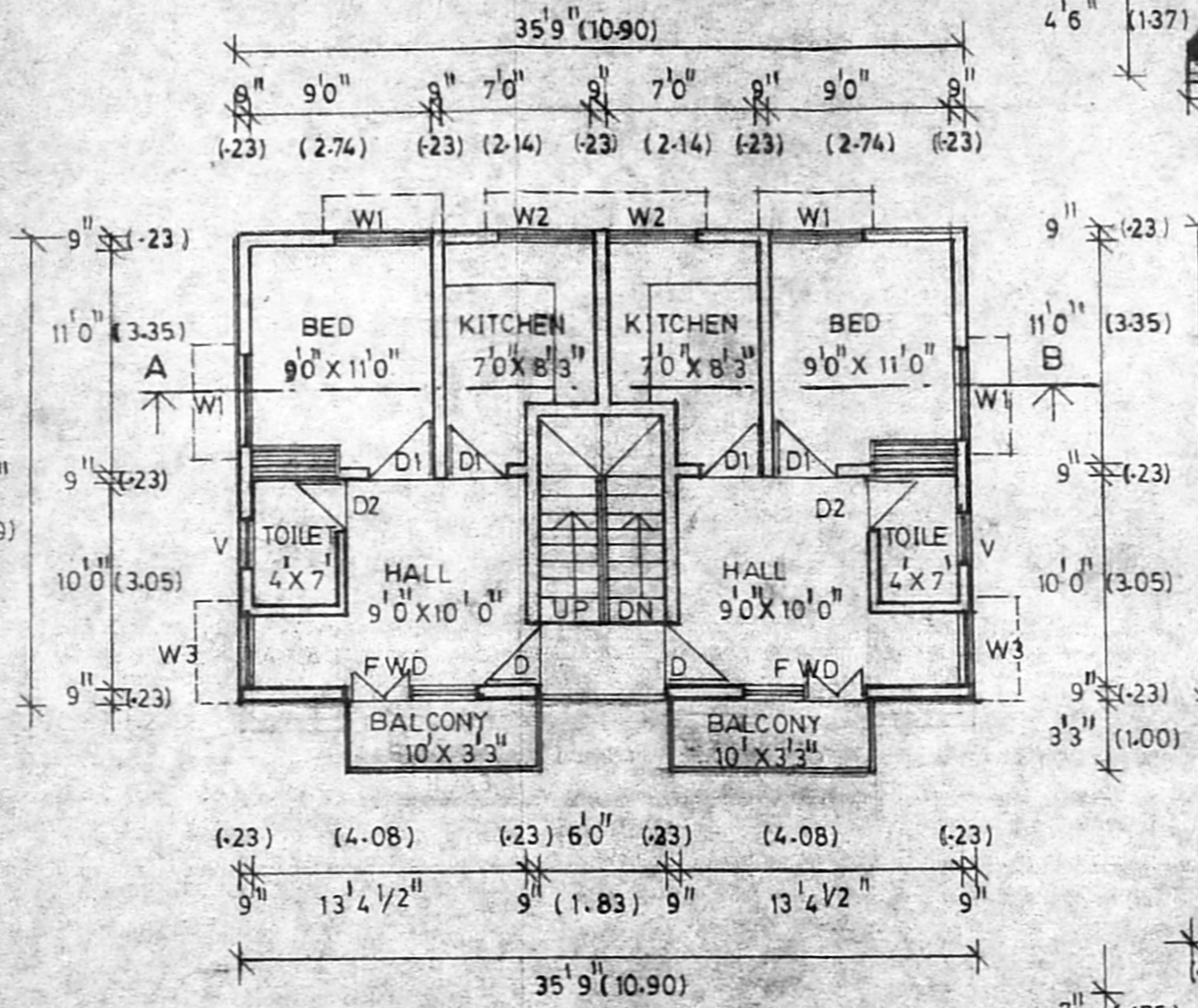

FIRST FLOOR PLAN

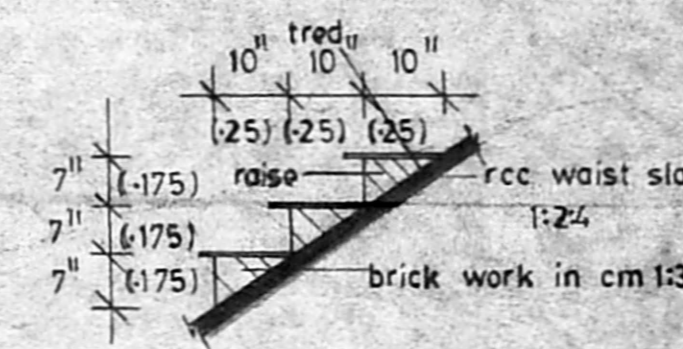

STAIRCASE DETAILS

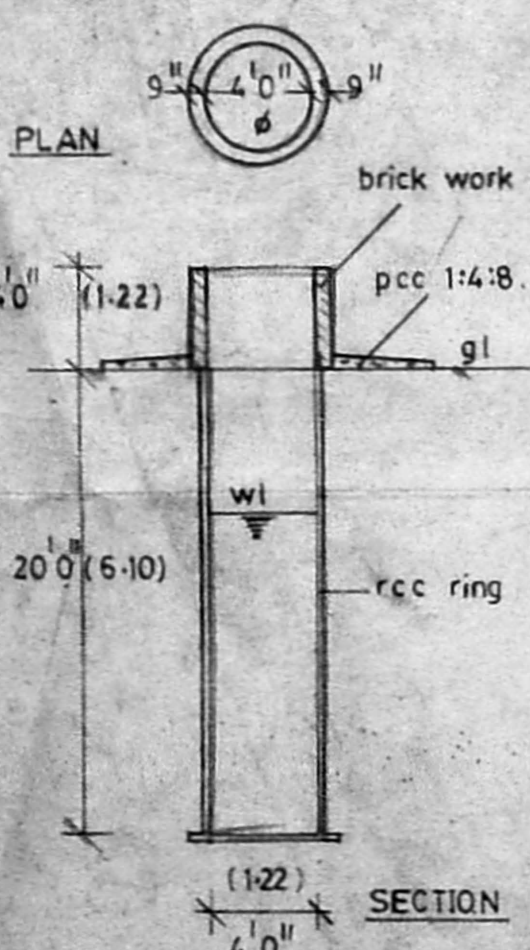

WELL DETAILS

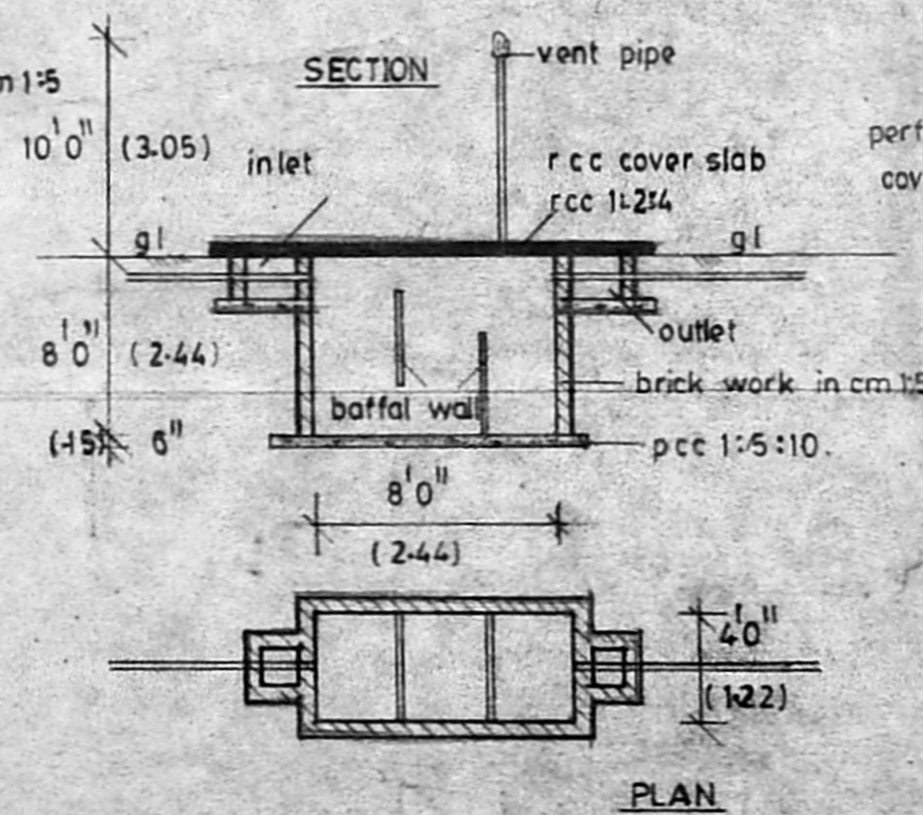

SEPTIC TANK DETAILS

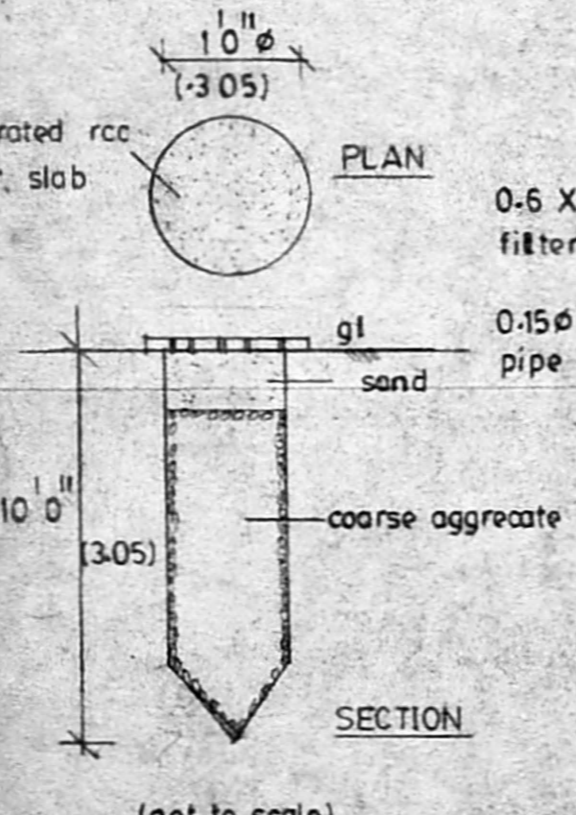

RAIN WATER PERCOLATION PIT DETAILS

SITE PLAN

SCALE : 1:200

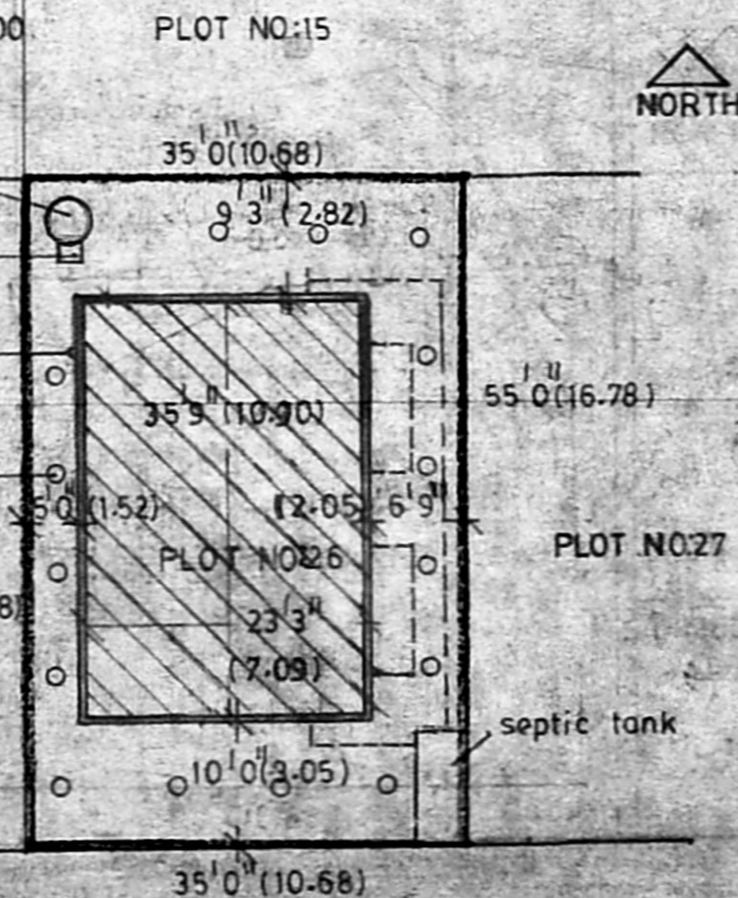

40'0" W I D E R O A D

PROPOSED CONSTRUCTION OF
RESIDENTIAL FLATS FOR THE CINE
TECHNICIANS ASSOCIATION OF SOUTH
INDIA, AT PLOT NO:26, IN S.NO:550
OF MANGADU VILLAGE, SRIPERUM-
BUDUR TALUK, CHENGAI M.G.R
DISTRICT.
SCALE : 1:100

A. VELU
Licensed Surveyor
CORPORATION OF MADRAS NO. 13
28, Muniappa Street,
PERAMBUR, MADRAS-11.
(Near Perambur Ma. etc.)
applicant

For CINE TECHNICIANS ASSOCIATION
OF SOUTH INDIA
President